

# GREAT TIMES DAY CAMP ENROLLMENT FORM

(Check appropriate weeks)

Child's Name: \_\_\_\_\_ Birth Date: \_\_\_\_\_  Male  Female Grade (Sept. 2022): \_\_\_\_\_

<input type="checkbox"/> Week #1: June 27 – July 1	<input type="checkbox"/> Week #5: July 25 - July 29 <b>OR</b>	<input type="checkbox"/> Week #7: Aug. 8 - Aug. 12
<input type="checkbox"/> Week #2: July 4 – July 8	<input type="checkbox"/> Week #5: <i>Science/Nature Camp</i>	<input type="checkbox"/> Week #8: Aug. 15 - Aug. 19
<input type="checkbox"/> Week #3: July 11 - July 15	<input type="checkbox"/> Week #6: Aug. 1 – Aug. 5	<input type="checkbox"/> Week #9: Aug. 22 - Aug. 26
<input type="checkbox"/> Week #4: July 18 - July 22	<b>OR</b>	
	<input type="checkbox"/> Week #6: <i>Fishing Camp</i>	

# Days Attending Each Week: 5 - 4 - 3 (circle) M - T - W - Th - F Total # of Weeks: \_\_\_\_\_

Child's Name: \_\_\_\_\_ Birth Date: \_\_\_\_\_  Male  Female Grade (Sept. 2022): \_\_\_\_\_

<input type="checkbox"/> Week #1: June 27 – July 1	<input type="checkbox"/> Week #5: July 25 - July 29 <b>OR</b>	<input type="checkbox"/> Week #7: Aug. 8 - Aug. 12
<input type="checkbox"/> Week #2: July 4 – July 8	<input type="checkbox"/> Week #5: <i>Science/Nature Camp</i>	<input type="checkbox"/> Week #8: Aug. 15 - Aug. 19
<input type="checkbox"/> Week #3: July 11 - July 15	<input type="checkbox"/> Week #6: Aug. 1 – Aug. 5	<input type="checkbox"/> Week #9: Aug. 22 - Aug. 26
<input type="checkbox"/> Week #4: July 18 - July 22	<b>OR</b>	
	<input type="checkbox"/> Week #6: <i>Fishing Camp</i>	

# Days Attending Each Week: 5 - 4 - 3 (circle) M - T - W - Th - F Total # of Weeks: \_\_\_\_\_

Child's Name: \_\_\_\_\_ Birth Date: \_\_\_\_\_  Male  Female Grade (Sept. 2022): \_\_\_\_\_

<input type="checkbox"/> Week #1: June 27 – July 1	<input type="checkbox"/> Week #5: July 25 - July 29 <b>OR</b>	<input type="checkbox"/> Week #7: Aug. 8 - Aug. 12
<input type="checkbox"/> Week #2: July 4 – July 8	<input type="checkbox"/> Week #5: <i>Science/Nature Camp</i>	<input type="checkbox"/> Week #8: Aug. 15 - Aug. 19
<input type="checkbox"/> Week #3: July 11 - July 15	<input type="checkbox"/> Week #6: Aug. 1 – Aug. 5	<input type="checkbox"/> Week #9: Aug. 22 - Aug. 26
<input type="checkbox"/> Week #4: July 18 - July 22	<b>OR</b>	
	<input type="checkbox"/> Week #6: <i>Fishing Camp</i>	

# Days Attending Each Week: 5 - 4 - 3 (circle) M - T - W - Th - F Total # of Weeks: \_\_\_\_\_

**SPECIALTY CAMP OPTIONS**  
OFFERED Weeks 5, 6

You may choose either Traditional Camp or choose a Specialty Camp for your child.  
*Specialty Camp Not Recommended for First Year Campers.*

---

**ENRICHMENT OPTIONS**

YES - I want to include this option for my child.  
Cost of Enrichment Program is \$95 per week, per child.  
*(You will be contacted for subject matter and materials needed 10 days before your child begins camp.)*  
Please enroll my child for the Enrichment Program for the following weeks *(circle all that apply)* 4 5 6

Child's Name: \_\_\_\_\_

**Family Discounts: 10% Discount for 2nd child & 3rd child. Deposit of \$200 per child required with registration forms.**

**Paid in Full Discount of 3% is available until 3/15/22.**

**Mailing Address:** GreatTimesDayCamp  
P.O. Box 449  
Waterford Works, NJ 08089

**Phone: (609) 567-2166**  
[www.GreatTimesDayCamp.com](http://www.GreatTimesDayCamp.com)  
**Email: Info@GreatTimesDayCamp.com**

**All Prices Include Lunch, Snacks and a Camp Shirt.  
Mail today to guarantee your child a GREAT TIME this summer. — Two sides to this form.**

# OPEN HOUSES FOR 2022

**Sunday - March 13, 2022** - From 1:00 pm to 3:30 pm

**Sunday - April 10, 2022** - From 1:00 pm to 3:30 pm

**Sunday - May 15, 2022** - From 1:00 pm to 3:30 pm

**Sunday - June 12, 2022** - From 1:00 pm to 3:30 pm

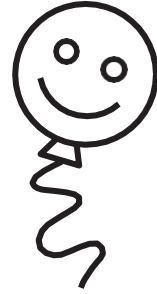

Our Open Houses are designed to give campers a chance to visit and meet their counselors and fellow campers. You may visit any time during the scheduled Open House hours and receive a guided tour of camp. No reservations are needed for our Open house. Our enrollment each session is limited to ensure our campers a quality day camp experience. Therefore, some groups and options may be sold out before our Open House dates. You may receive a tour of our facility at an earlier date by calling our camp office (609-567-2166) and reserving a time.

## Weekend Tours

Camp Tours are available at your request any day of the week or weekend. Call the office to set up a time. Attending one of the Open Houses is still recommended to meet the staff and see the facility.

\_\_\_\_\_  
PARENT/GUARDIAN

\_\_\_\_\_  
PARENT/GUARDIAN

Home Phone: \_\_\_\_\_

Home Phone: \_\_\_\_\_

Work Phone: \_\_\_\_\_

Work Phone: \_\_\_\_\_

Cell Phone: \_\_\_\_\_

Cell Phone: \_\_\_\_\_

Email Address: \_\_\_\_\_

Email Address: \_\_\_\_\_

Mailing Address: \_\_\_\_\_

STREET

CITY

STATE

ZIP

A.M. Pickup Address: \_\_\_\_\_

*(if different from mailing address)*

P.M. Drop Off Address: \_\_\_\_\_

*(if different from mailing address)*

### **TRANSPORTATION OPTIONS**

**OPTION #1 - NO TRANSPORTATION NEEDED**

(tuition only)

(Parents will drop off between 8:45 & 9:15 am and pick up between 3:30 & 3:45 pm)

**OPTION #2 - EXTENDED HOURS ONSITE (both ways)**

(drop off as early as 7:30 am and pick up as late as 5:45 pm)

**OPTION #3 - DOOR TO DOOR TRANSPORTATION**

(pick up & drop off)

(times for individual houses will be sent out in early June)

**OPTION #4 - DOOR TO DOOR TRANSPORTATION -**

One way & EXTENDED HOURS - One-way

**OPTION #5 - PARENT One way AND DOOR TO DOOR**

One way

### **EXTENDED HOURS OPTIONS**

Camp

(drop off as early as 7:30 am and pick up as late as 5:45 pm))

or

None Needed

Promo Code: \_\_\_\_\_ How Did you find out about Great Times? \_\_\_\_\_

Amount Enclosed: \_\_\_\_\_ (CHECK or MONEY ORDER) \*Minimum Deposit of \$200.00 per child required with registration.

All deposits are subtracted from your total bill.

Parent's Signature: \_\_\_\_\_ Date: \_\_\_\_\_