

GREAT TIMES DAY CAMP ENROLLMENT FORM

(Check appropriate weeks)

Child's Name: _____ Birth Date: _____ Male Female Grade (Sept. 2024): _____

- | | | |
|---|--|---|
| <input type="checkbox"/> Week #1: June 24 – June 28 | <input type="checkbox"/> Week #4: July 15 - July 19
OR | <input type="checkbox"/> Week #6: July 29 - Aug. 2
OR |
| <input type="checkbox"/> Week #2: July 1 – July 5 | <input type="checkbox"/> Week #4: Soccer Camp | <input type="checkbox"/> Week #6: Fishing Camp |
| <input type="checkbox"/> Week #3: July 8 – July 12 | <input type="checkbox"/> Week #5: July 22 – July 26
OR | <input type="checkbox"/> Week #7: Aug. 5 - Aug. 9 |
| | <input type="checkbox"/> Week #5: Science/Nature Camp | <input type="checkbox"/> Week #8: Aug. 12 - Aug. 16 |
| | | <input type="checkbox"/> Week #9: Aug. 19 - Aug. 23 |

Days Attending Each Week: 5 - 4 - 3 (circle) M - T - W - Th - F Total # of Weeks: _____

Child's Name: _____ Birth Date: _____ Male Female Grade (Sept. 2024): _____

- | | | |
|---|--|---|
| <input type="checkbox"/> Week #1: June 24 – June 28 | <input type="checkbox"/> Week #4: July 15 - July 19
OR | <input type="checkbox"/> Week #6: July 29 - Aug. 2
OR |
| <input type="checkbox"/> Week #2: July 1 – July 5 | <input type="checkbox"/> Week #4: Soccer Camp | <input type="checkbox"/> Week #6: Fishing Camp |
| <input type="checkbox"/> Week #3: July 8 – July 12 | <input type="checkbox"/> Week #5: July 22 – July 26
OR | <input type="checkbox"/> Week #7: Aug. 5 - Aug. 9 |
| | <input type="checkbox"/> Week #5: Science/Nature Camp | <input type="checkbox"/> Week #8: Aug. 12 - Aug. 16 |
| | | <input type="checkbox"/> Week #9: Aug. 19 - Aug. 23 |

Days Attending Each Week: 5 - 4 - 3 (circle) M - T - W - Th - F Total # of Weeks: _____

Child's Name: _____ Birth Date: _____ Male Female Grade (Sept. 2024): _____

- | | | |
|---|--|---|
| <input type="checkbox"/> Week #1: June 24 – June 28 | <input type="checkbox"/> Week #4: July 15 - July 19
OR | <input type="checkbox"/> Week #6: July 29 - Aug. 2
OR |
| <input type="checkbox"/> Week #2: July 1 – July 5 | <input type="checkbox"/> Week #4: Soccer Camp | <input type="checkbox"/> Week #6: Fishing Camp |
| <input type="checkbox"/> Week #3: July 8 – July 12 | <input type="checkbox"/> Week #5: July 22 – July 26
OR | <input type="checkbox"/> Week #7: Aug. 5 - Aug. 9 |
| | <input type="checkbox"/> Week #5: Science/Nature Camp | <input type="checkbox"/> Week #8: Aug. 12 - Aug. 16 |
| | | <input type="checkbox"/> Week #9: Aug. 19 - Aug. 23 |

Days Attending Each Week: 5 - 4 - 3 (circle) M - T - W - Th - F Total # of Weeks: _____

SPECIALTY CAMP OPTIONS
OFFERED Weeks 4, 5, 6

You may choose either Traditional Camp or choose a Specialty Camp for your child.
Specialty Camp Not Recommended for First Year Campers.

ENRICHMENT OPTIONS

YES - I want to include this option for my child.
Cost of Enrichment Program is \$115 per week, per child.
(You will be contacted for subject matter and materials needed 10 days before your child begins camp.)
Please enroll my child for the Enrichment Program for the following weeks (circle all that apply) 4 5 6

Child's Name: _____

Family Discounts: 10% Discount for 2nd child & 3rd child. Deposit of \$200 per child required with registration forms.

Paid in Full Discount of 2% is available until 3/17/24.

Mailing Address: GreatTimesDayCamp
P.O. Box 449
Waterford Works, NJ 08089

Phone: (609) 567-2166
www.GreatTimesDayCamp.com
Email: Info@GreatTimesDayCamp.com

**All Prices Include Lunch, Snacks and a Camp Shirt.
Mail today to guarantee your child a GREAT TIME this summer. — Two sides to this form.**

OPEN HOUSES FOR 2024

Sunday - March 17, 2024 - From 1:00 pm to 3:30 pm

Sunday - April 21, 2024 - From 1:00 pm to 3:30 pm

Sunday - May 19, 2024 - From 1:00 pm to 3:30 pm

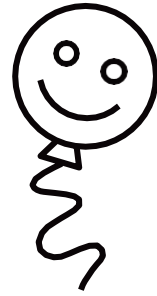

Our Open Houses are designed to give campers a chance to visit and meet their counselors and fellow campers. You may visit any time during the scheduled Open House hours and receive a guided tour of camp. No reservations are needed for our Open house. Our enrollment each session is limited to ensure our campers a quality day camp experience. Therefore, some groups and options may be sold out before our Open House dates. You may receive a tour of our facility at an earlier date by calling our camp office (609-567-2166) and reserving a time.

Weekend Tours

Camp Tours are available at your request any day of the week or weekend. Call the office to set up a time. Attending one of the Open Houses is still recommended to meet the staff and see the facility.

PARENT/GUARDIAN

PARENT/GUARDIAN

Home Phone: _____

Home Phone: _____

Work Phone: _____

Work Phone: _____

Cell Phone: _____

Cell Phone: _____

Email Address: _____

Email Address: _____

Mailing Address: _____

STREET

CITY

STATE

ZIP

A.M. Pickup Address: _____

(if different from mailing address)

P.M. Drop Off Address: _____

(if different from mailing address)

TRANSPORTATION OPTIONS (circle one)

OPTION #1 - NO TRANSPORTATION NEEDED
(tuition only)

(Parents will drop off between 8:45 & 9:15 am and pick up
between 3:30 & 3:45 pm)

OPTION #2 - EXTENDED HOURS ONSITE (both ways)

(drop off as early as 7:30 am and pick up as late as 5:45 pm)

OPTION #3 - DOOR TO DOOR TRANSPORTATION

(pick up & drop off)

(times for individual houses will be sent out in early June)

OPTION #4 - DOOR TO DOOR TRANSPORTATION -

One way & EXTENDED HOURS - One-way

OPTION #5 - PARENT One way AND DOOR TO DOOR

One way

OPTION#6 - One way PARENT and One way EXTENDED
HOURS

EXTENDED HOURS OPTIONS

Camp

(drop off as early as 7:30 am and pick up as late as 5:45 pm)

or

None Needed

Promo Code: _____ How Did you find out about Great Times? _____

Amount Enclosed: _____ (CHECK or MONEY ORDER) *Minimum Deposit of \$200.00 per child required with registration.

All deposits are subtracted from your total bill.

Parent's Signature: _____ Date: _____