

GREAT TIMES DAY CAMP ENROLLMENT FORM

(Check appropriate weeks)

Child's Name: _____ Birth Date: _____ Male Female Grade (Sept. 2018): _____

<input type="checkbox"/> Week #1: June 25 - June 29 <input type="checkbox"/> Week #2: July 2 - July 6 <input type="checkbox"/> Week #3: July 9 - July 13 OR <input type="checkbox"/> Week #3: Soccer Camp <input type="checkbox"/> Week #4: July 16 - July 20 OR <input type="checkbox"/> Week #4: Fishing Camp	<input type="checkbox"/> Week #5: July 23 - July 27 OR <input type="checkbox"/> Week #5: Science/Nature Camp <input type="checkbox"/> Week #6: July 30 - Aug. 3 OR <input type="checkbox"/> Week #6: Fishing Camp	<input type="checkbox"/> Week #7: Aug. 6 - Aug. 10 OR <input type="checkbox"/> Week #7: Surf Camp <input type="checkbox"/> Week #8: Aug. 13 - Aug. 17 OR <input type="checkbox"/> Week #8: Science Camp #2 <input type="checkbox"/> Week #9: Aug. 20 - Aug. 24
--	--	--

Days Attending Each Week: 5 - 4 - 3 (circle) M - T - W - Th - F Total # of Weeks: _____

Child's Name: _____ Birth Date: _____ Male Female Grade (Sept. 2018): _____

<input type="checkbox"/> Week #1: June 25 - June 29 <input type="checkbox"/> Week #2: July 2 - July 6 <input type="checkbox"/> Week #3: July 9 - July 13 OR <input type="checkbox"/> Week #3: Soccer Camp <input type="checkbox"/> Week #4: July 16 - July 20 OR <input type="checkbox"/> Week #4: Fishing Camp	<input type="checkbox"/> Week #5: July 23 - July 27 OR <input type="checkbox"/> Week #5: Science/Nature Camp <input type="checkbox"/> Week #6: July 30 - Aug. 3 OR <input type="checkbox"/> Week #6: Fishing Camp	<input type="checkbox"/> Week #7: Aug. 6 - Aug. 10 OR <input type="checkbox"/> Week #7: Surf Camp <input type="checkbox"/> Week #8: Aug. 13 - Aug. 17 OR <input type="checkbox"/> Week #8: Science Camp #2 <input type="checkbox"/> Week #9: Aug. 20 - Aug. 24
--	--	--

Days Attending Each Week: 5 - 4 - 3 (circle) M - T - W - Th - F Total # of Weeks: _____

Child's Name: _____ Birth Date: _____ Male Female Grade (Sept. 2018): _____

<input type="checkbox"/> Week #1: June 25 - June 29 <input type="checkbox"/> Week #2: July 2 - July 6 <input type="checkbox"/> Week #3: July 9 - July 13 OR <input type="checkbox"/> Week #3: Soccer Camp <input type="checkbox"/> Week #4: July 16 - July 20 OR <input type="checkbox"/> Week #4: Fishing Camp	<input type="checkbox"/> Week #5: July 23 - July 27 OR <input type="checkbox"/> Week #5: Science/Nature Camp <input type="checkbox"/> Week #6: July 30 - Aug. 3 OR <input type="checkbox"/> Week #6: Fishing Camp	<input type="checkbox"/> Week #7: Aug. 6 - Aug. 10 OR <input type="checkbox"/> Week #7: Surf Camp <input type="checkbox"/> Week #8: Aug. 13 - Aug. 17 OR <input type="checkbox"/> Week #8: Science Camp #2 <input type="checkbox"/> Week #9: Aug. 20 - Aug. 24
--	--	--

Days Attending Each Week: 5 - 4 - 3 (circle) M - T - W - Th - F Total # of Weeks: _____

SPECIALTY CAMP OPTIONS
OFFERED Weeks 3, 4, 5, 6, 7, 8

You may choose either Traditional Camp or choose a Specialty Camp for your child.
*Surf Camp is an Elite Camp and will have an additional charge.

ENRICHMENT OPTIONS

YES - I want to include this option (described in enclosed flyer) for my child.
Cost of Enrichment Program is \$60 per week, per child.
(You will be contacted for subject matter and materials needed 10 days before your child begins camp.)
Please enroll my child for the Enrichment Program for the following weeks (circle all that apply) 4 5 6 7

Child's Name: _____

**Family Discounts: 10% Discount for 2nd child & 3rd child.
Deposit of \$200 per child required with registration forms.**

**Paid In Full Discount of 5%
is available until 3/15/18.**

Mailing Address:
Great Times Day Camp
P.O. Box 449
Waterford, NJ 08089

**Phone: (609) 567-2166
Fax: (609) 567-5919
www.GreatTimesDayCamp.com
Email: Info@GreatTimesDayCamp.com**

**All Prices Include Lunch, Snacks and a Camp Shirt.
Mail today to guarantee your child a GREAT TIME this summer. — Two sides to this form.**

OPEN HOUSE DATES FOR 2018

Sunday - March 18, 2018 - From 1:00 pm to 3:30 pm

Sunday - April 29, 2018 - From 1:00 pm to 3:30 pm

Sunday - May 20, 2018 - From 1:00 pm to 3:30 pm

Sunday - June 10, 2018 - From 1:00 pm to 3:30 pm

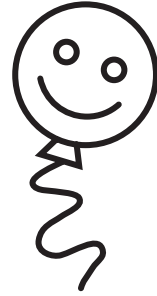

Our Open Houses are designed to give campers a chance to visit and meet their counselors and fellow campers. You may visit any time during the scheduled Open House hours and receive a guided tour of camp. No reservations are needed for our Open house. Our enrollment each session is limited in order to ensure our campers a quality day camp experience. Therefore some groups and options may be sold out before our Open House dates. You may receive a tour of our facility at an earlier date by calling our camp office (609-567-2166) and reserving a time.

Weekend Tours

Camp Tours are available at your request any day of the week or weekend. Call the office to set up a time. Attending one of the Open Houses is still recommended to meet the staff and see the facility.

PARENT/GUARDIAN

PARENT/GUARDIAN

Home Phone: _____

Home Phone: _____

Work Phone: _____

Work Phone: _____

Cell Phone: _____

Cell Phone: _____

Email Address: _____

Email Address: _____

Mailing Address: _____

STREET

CITY

STATE

ZIP

A.M. Pickup Address: _____

P.M. Drop Off Address: _____

(if different from mailing address)

(if different from mailing address)

TRANSPORTATION OPTIONS

OPTION #1 - NO TRANSPORTATION NEEDED
(tuition only)

(Parents will drop off between 8:45 & 9:15 am and pick up
between 3:30 & 3:45 pm)

OPTION #2 - EXTENDED HOURS ONSITE (both ways)

(drop off as early as 7:30 am and pick up as late as 5:45 pm)

OPTION #3 - DOOR TO DOOR TRANSPORTATION

(pick up & drop off)

(times for individual houses will be sent out in early June)

OPTION #4 - DOOR TO DOOR TRANSPORTATION - One way

&

EXTENDED HOURS - One way

EXTENDED HOURS OPTIONS

Camp

(drop off as early as 7:30 am and pick up as late as 5:45 pm)

or

None Needed

Group Request: _____ *(Limit of 2 friends) (Request must be reciprocal)*

Promo Code: _____ How Did you find out about Great Times? _____

Amount Enclosed: _____ (CHECK or MONEY ORDER) *Minimum Deposit of \$200.00 per child required with registration.
All deposits are subtracted from your total bill.

Parent's Signature: _____ Date: _____